

OUR PROJECTS

Marine Baseline Surveys - Kingdom of Saudi Arabia (KSA)

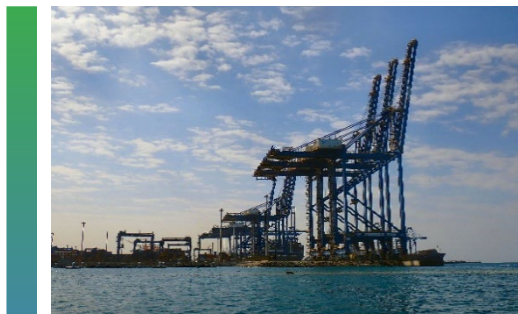

Project: Jeddah Cruise Hub (2025)

Location: KSA

Client: KAUST - Beacon Development

Scope:

- Ground truthing survey (remote video, wading).
- Remote sensing - seafloor habitat classification and mapping.
- Coral reef and seagrass community survey.
- Assessment of fish communities.
- Seawater and sediment sampling (*in situ/ex situ*).



Project: Gulf of Aqaba - Marine Biota Studies (2024 - 2025)

Location: KSA

Client: KAUST - Beacon Development

Scope:

- Coral reef and seagrass community survey.
- Assessment of fish communities.
- Reef flat ecological survey.



Project: Madaya - Farasan Cable Project (2024 - 2025)

Location: KSA

Client: KEO International Consultants

Scope:

- Ground truthing survey (remote video, wading).
- Remote sensing - seafloor habitat classification and mapping.
- Coral reef and seagrass community survey.
- Assessment of fish communities.
- Seawater and sediment sampling (*in situ/ex situ*).



Project: Amaala Marine Life Operational Facility (2024)

Location: KSA (Red Sea Project)

Client: KAUST - Beacon Development

Scope:

- Ground truthing survey (remote video, wading).
- Remote sensing - seafloor habitat classification and mapping.
- Coral reef and seagrass community survey.
- Assessment of fish communities.
- Seawater and sediment sampling (*in situ/ex situ*).
- Intertidal/shoreline survey.

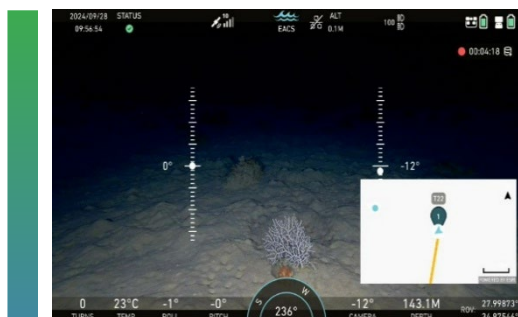

Project: IEX Cable Landing - Haddah Beach Baseline Survey (2024)

Location: KSA - Red Sea

Client: GHD Pty Ltd.

Scope:

- Ground truthing survey (remote video, wading).
- Remote sensing - seafloor habitat classification and mapping.
- Coral reef, seagrass and fish community survey.
- Sampling (seawater, sediment, infauna, plankton).
- Remote Operated Vehicle (ROV) survey to 150 m depth.
- Intertidal/shoreline survey.



Project: Onshore Marina District (2023 - 2024)

Location: KSA - Red Sea

Client: WSP Middle East Ltd.

Scope:

- Ground truthing survey (remote video, wading).
- Remote sensing - seafloor habitat classification and mapping.
- Coral reef and seagrass community survey.
- Assessment of fish communities and Mangrove including soil coring (carbon storage).
- Sampling (seawater, sediment, infauna).
- Intertidal/shoreline survey.



Project: AMAALA Beach Nourishment Development - (2023)

Location: KSA - Red Sea

Client: KAUST - Beacon Development

Scope:

- Ground truthing survey (remote video, wading).
- Remote sensing - seafloor habitat classification and mapping.
- Coral reef, seagrass and fish community survey.
- Sampling (seawater, sediment, infauna, plankton).
- Intertidal/shoreline survey.



Project: Mudra Island (2023)

Location: KSA - Red Sea

Client: KEO International Consultants

Scope:

- Ground truthing survey (remote video, wading).
- Remote sensing - seafloor habitat classification and mapping.
- Coral reef and seagrass community survey.
- Assessment of fish communities and Mangrove including soil coring (carbon storage).

- Intertidal/shoreline survey.
- Sampling (seawater, sediment, infauna).



Project: Yanbu Cables IEX & SMW-6 (2023)

Location: KSA - Red Sea

Client: GHD Pty Ltd.

Scope:

- Coral reef and seagrass community survey.
- Assessment of fish communities.
- Reef flat ecological survey.
- Sampling (seawater, sediment).
- Intertidal/shoreline survey.



Project: Abu Laheq Overland Crossing (2022 - 2023)

Location: KSA - Red Sea

Client: WSP Middle East Ltd.

Scope:

- Ground truthing survey (remote video, wading).
- Coral reef and seagrass community survey.
- Assessment of fish communities and Mangrove assessment including soil coring (carbon storage).
- Sampling (seawater, sediment, infauna, plankton).
- Intertidal/shoreline survey.
- Underwater noise (installation of hydrophone).



Project: Al Wajh Development - Phase I and II (2022)

Location: KSA - Red Sea

Client: KEO International Consultants

Scope:

- Ground truthing survey (remote video, wading).
- Remote sensing - seafloor/terrestrial habitat classification and mapping.
- Coral reef and seagrass community survey.
- Assessment of fish communities.
- Reef flat ecological survey.
- Intertidal/shoreline survey.



Project: Abu Laheq Island - Phase I and II (2021 - 2022)

Location: KSA - Red Sea

Client: WSP Middle East Ltd.

Scope:

- Ground truthing survey (remote video, wading).
- Remote sensing - seafloor habitat classification and mapping.
- Coral reef and seagrass community survey.
- Assessment of fish communities and Mangrove including soil coring (carbon storage).
- Sampling (seawater, sediment, infauna, plankton).

- Intertidal/shoreline survey.
- Terrestrial noise survey.



Project: NEOM Green Hydrogen Project (2021)

Location: KSA - Red Sea

Client: 5-Capitals

Scope:

- Coral reef community survey.
- Assessment of fish communities.
- Reef flat ecological survey.
- Sampling (seawater).

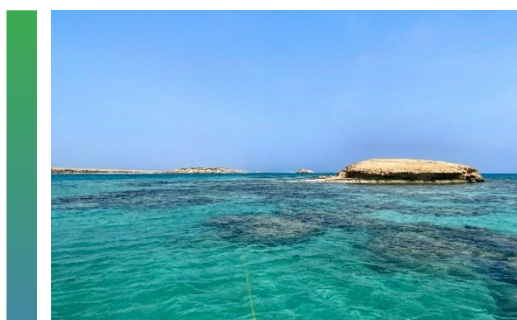

Project: Jabal Al Leith - Project Oval (2021)

Location: KSA - Red Sea

Client: WSP Middle East Ltd.

Scope:

- Ground truthing survey (remote video, wading).
- Remote sensing - seafloor habitat classification and mapping.
- Coral reef and seagrass community survey.
- Assessment of fish communities.
- Sampling (seawater, sediment, infauna, plankton).



Project: Juman Island Development (2021)

Location: Tarout Island - Arabian Gulf

Client: Clean Environment Technologies (CET)

Scope:

- Ground truthing survey (remote video, wading).
- Remote sensing - seafloor habitat classification and mapping.
- Seagrass community survey.
- Mangrove assessment.
- Sampling (seawater, sediment, infauna).
- Intertidal/shoreline survey.



Project: King Abdulla Economic City (2008)

Location: KSA - Red Sea

Client: 5-Capitals on behalf of EMAREEC

Scope:

- Ground truthing survey (remote video, wading).
- Remote sensing - seafloor habitat classification and mapping.
- Terrestrial ecological survey.
- Coral reef and seagrass community survey.
- Assessment of fish communities and Mangrove.
- Sampling (seawater, sediment, infauna, plankton).